

# LAMPIRAN-LAMPIRAN

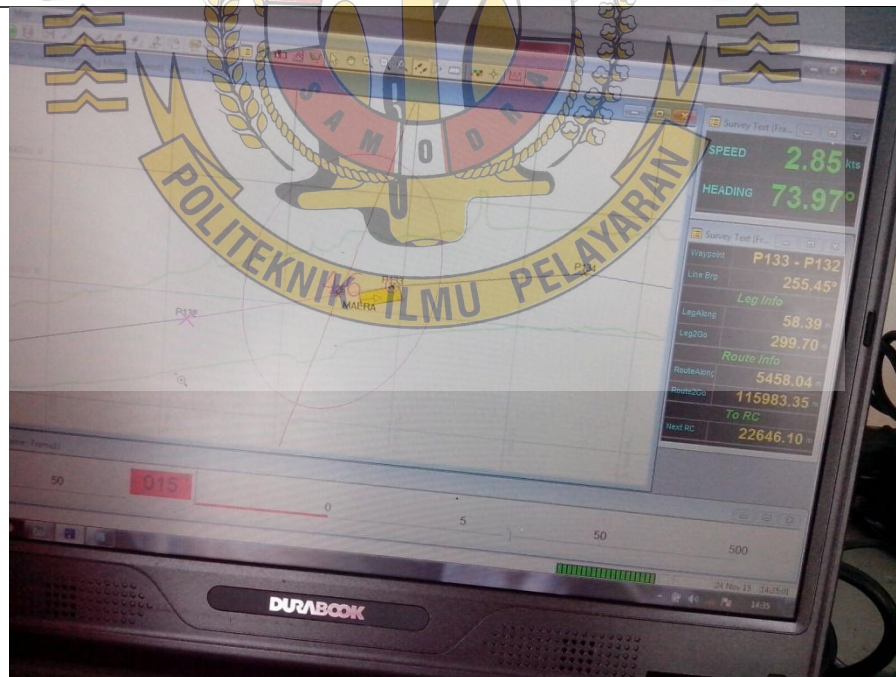

Gambar Swam rig yang sedang digerakan oleh tug boat.



Gambar layar monitor tim survey untuk menginfomasikan posisi rig.



Gambar Crane Barge yang sedang melakukan aktivitas pengerukan.

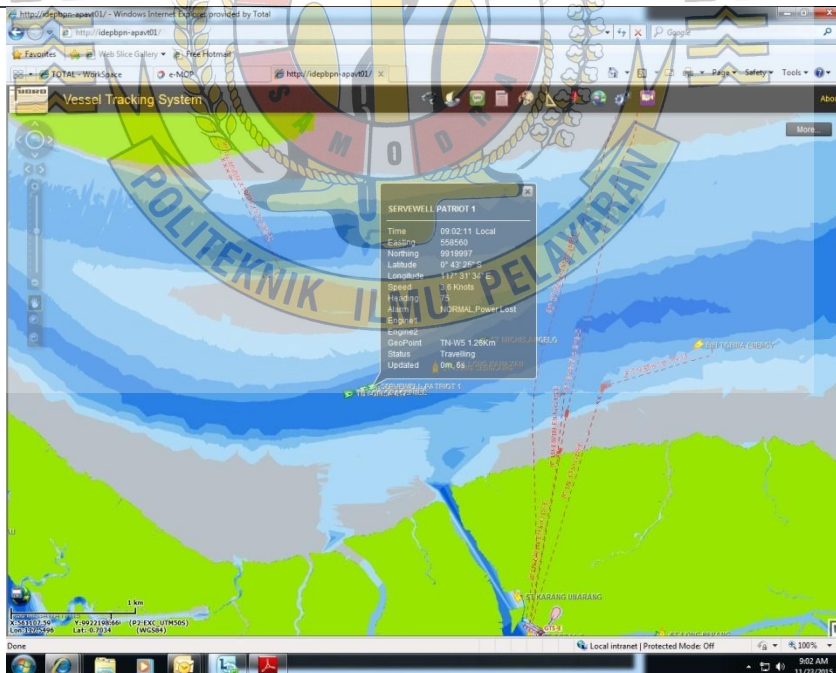

Gambar tampilan AVTS yang menginformasikan kondisi kapal saat menggerakkan rig.

### Maera Rig Route From TN S149-150 to TN P67 (River)

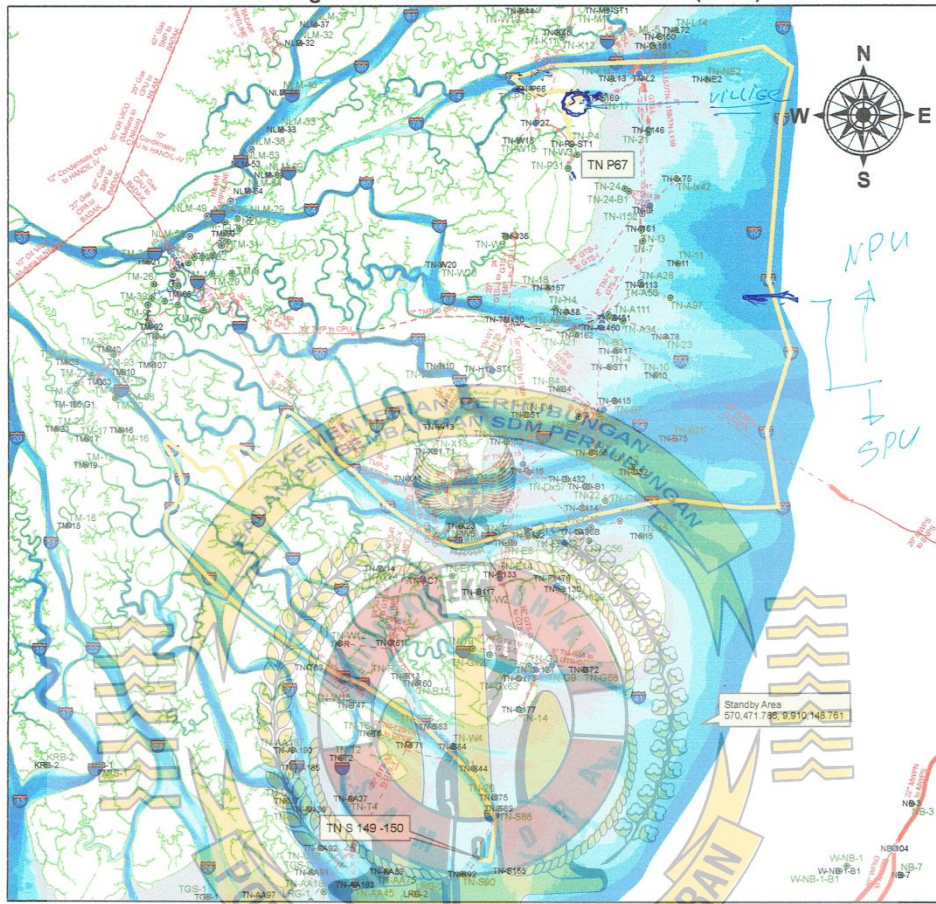

Route  
Est Distance : 65.56 Nm

#### Crossing P/L

RC Name	Pipeline Name	Depth (CD)	Survey Date
NA	8" TN-S99/S911 to TN-S99/S99	4.1	21/03/2015
RC-22	24" GTS-R to GTS-X	4.3	17/03/2013
RC-22	24" GTS-R to GTS-X (MP)	4.4	17/03/2013
NA	20" GTS-S to NMP-2 (MP)	4.9	30/12/2013
NA	16" GTS-E to GTS-D	5.5	29/10/2015
NA	20" GTS-2 to NMP-2	3.9	24/08/2015
NA	1" TN-C22/TN-C16 to GTS-C; 8" TN-C22/TN-C16 to GTS-C	4.5	24/09/2015
NA	1" TN-C22/TN-C9-B1 to GTS-C; 8" TN-C22/TN-C9-B1 to GTS-C	4.2	24/09/2015
NA	16" GTS-2 to GTS-B	4.3	24/08/2015
NA	1" TN-C20/TN-C27 to GTS-C; 8" TN-C20/TN-C27 to GTS-C	4.4	24/09/2015
NA	2" + 8" TN-C13/TN-C14 to GTS-C; 2" + 8" TN-C15/TN-C16 to GTS-C	4.3	24/09/2015
NA	26" MWPS to SNPS	3.8	29/09/2007
NA	8" TN-L20/TN-L59 to GTS-L	5.9	17/05/2015
NA	8" TN-L20/TN-L59 to GTS-L	6.3	17/05/2015
NA	8" TN-L25/TN-L48 to GTS-Lx	9.1	18/05/2015
NA	8" TN-L25/TN-L29 to GTS-Lx	7.0	17/05/2015
NA	24" GTS-L to NMP-2	6.8	05/08/2013
NA	24" GTS-L to NMP	6.6	05/08/2013
RC-47	20" GTS-9 to GTS-K	7.9	01/07/2013
RC-81	8" TN-W19 to GTS-P	7.9	02/07/2013
RC-81	8" TN-P18/TN-P21 to GTS-P	7.5	02/07/2013
RC-46	1.20" GTS-P to GTS-K	7.1	23/05/2015

Prepared by	Approved by
ECP/STD/DAS	MAR/MTO

Acknowledged by
Company Man



Gambar peta rencana rute pelayaran yang akan dilalui oleh swam rig, terlihat pihak yang terkait menanda tangani lampiran tersebut.