

LAMPIRAN 1



Gambar pengecekan keadaan *ring piston main engine cylinder* no. 7 di MT. Pungut

Sumber : MT. Pungut *document* (2016)

LAMPIRAN 2



Gambar over haul main engine cylinder no. 7 MT. Pungut
Sumber : MT. Pungut document (2016)

LAMPIRAN 3



Gambar piston ring piston main engine cylinder no.7 MT. Pungut
Sumber : MT. Pungut document (2016)

LAMPIRAN 4



Gambar patahnya ring piston main engine cylinder no. 7 di MT. Pungut
Sumber : MT. Pungut document (2016)

LAMPIRAN 5



Gambar filter lo

Sumber : MT. Pungut document (2016)

LAMPIRAN 6

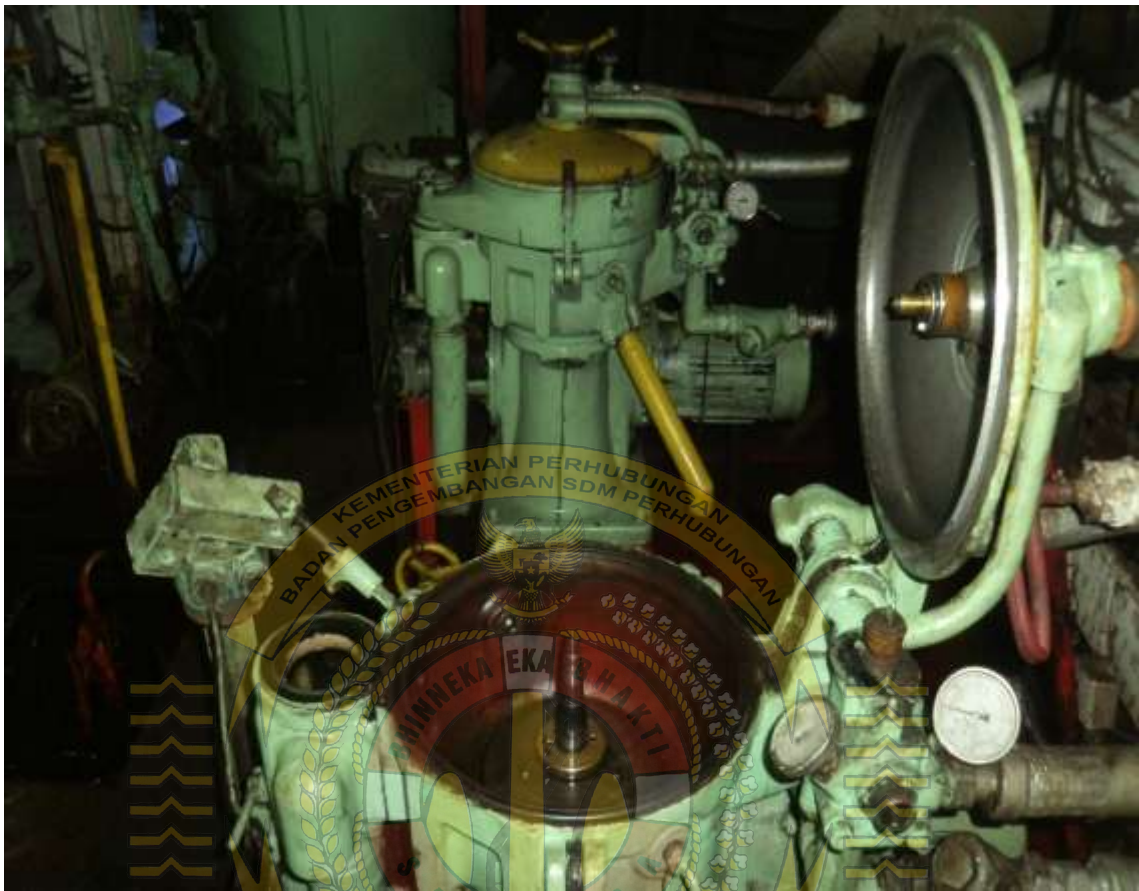

Gambar perawatan pada lo purifier
Sumber : MT. Pungut *document* (2016)

LAMPIRAN 7
Ship Particular MT. Pungut

SHIP'S PARTICULARS																																															
NAME MT. PUNGUT CALL SIGN Y D X Y FLAG INDONESIA PORT OF REGISTRY JAKARTA OFFICIAL NUMBER 01 118 M-27994 IMO/LOYDS NUMBER 7900170 CLASS SOCIETY BKI CLASS NOTATION LR + 100 A1 OIL TANKER + LMC (DUAL CLASS) P & T CLUB		KEEL LAID 1978 LAUNCHED JAPAN 1979 DELIVERED 1979 SHIPYARD KANASASHI SHIP BUILDING CO.LTD. TOYOHASHI - JAPAN																																													
		SATELLITE COMMUNICATION E-MAIL ydxy@emchconnect.com PHONE 62-21-43934475 Mobile No TELEK 452 500 154 MMSI 525 008 018 EX. NAMES N/A CS / FLAG N/A																																													
OWNERS PT. PERTAMINA JLN.YOS SUDARSO NO 32/04 TG.PROK JAKARTA UTARA, PHONE: +62-21-43934475 OPERATORS PT. PERTAMINA JLN.YOS SUDARSO NO 32/04 TG.PROK JAKARTA UTARA, PHONE: +62-21-43934475																																															
PRINCIPAL DIMENSIONS LOA 149,21 M LBP 140,98 M BREADTH (Extreme) 24,80 M DEPTH (moulded) 11,80 M HEIGHT (maximum) 40,00 M BRIDGE FRONT - BOW 116,95 M BRIDGE FRONT - STERN 32,26 M BRIDGE FRONT - MFOLD																																															
TONNAGE REGO SUEZ NET 3 896.0 GROSS 11 864.2 (GROSS Retool (Rt 1346))		TANK CAPACITIES (cbm) <table border="1"> <thead> <tr> <th colspan="2">CARGO TANKS</th> <th colspan="2">BALLAST TANKS</th> </tr> </thead> <tbody> <tr> <td>COT 1 P</td> <td>1811.80</td> <td>COT 4 C</td> <td>2697.20</td> </tr> <tr> <td>COT 1 B</td> <td>1811.80</td> <td>SLOP / P</td> <td>507.80</td> </tr> <tr> <td>COT 1 C</td> <td>2742.50</td> <td>SLOP / S</td> <td>507.80</td> </tr> <tr> <td>COT 2 C</td> <td>2739.60</td> <td></td> <td></td> </tr> <tr> <td>COT 3 P</td> <td>2187.50</td> <td></td> <td></td> </tr> <tr> <td>COT 3 S</td> <td>2187.50</td> <td></td> <td></td> </tr> <tr> <td>COT 3 C</td> <td>2719.80</td> <td></td> <td></td> </tr> <tr> <td>COT 4 P</td> <td>627.80</td> <td></td> <td></td> </tr> <tr> <td>COT 4 S</td> <td>527.50</td> <td></td> <td></td> </tr> <tr> <td>TOTAL</td> <td>18976.40</td> <td>TOTAL</td> <td>7218.30</td> </tr> </tbody> </table>		CARGO TANKS		BALLAST TANKS		COT 1 P	1811.80	COT 4 C	2697.20	COT 1 B	1811.80	SLOP / P	507.80	COT 1 C	2742.50	SLOP / S	507.80	COT 2 C	2739.60			COT 3 P	2187.50			COT 3 S	2187.50			COT 3 C	2719.80			COT 4 P	627.80			COT 4 S	527.50			TOTAL	18976.40	TOTAL	7218.30
CARGO TANKS		BALLAST TANKS																																													
COT 1 P	1811.80	COT 4 C	2697.20																																												
COT 1 B	1811.80	SLOP / P	507.80																																												
COT 1 C	2742.50	SLOP / S	507.80																																												
COT 2 C	2739.60																																														
COT 3 P	2187.50																																														
COT 3 S	2187.50																																														
COT 3 C	2719.80																																														
COT 4 P	627.80																																														
COT 4 S	527.50																																														
TOTAL	18976.40	TOTAL	7218.30																																												
LOAD LINE INFORMATION FREEBOARD DRAFT DWT <table border="1"> <thead> <tr> <th></th> <th>FREEBOARD</th> <th>DRAFT</th> <th>DWT</th> </tr> </thead> <tbody> <tr> <td>TRICAL</td> <td>2.348</td> <td>7.151</td> <td>15 966.00</td> </tr> <tr> <td>SUMMER</td> <td>2.202</td> <td>7.616</td> <td>15 291.00</td> </tr> <tr> <td>WINTER</td> <td>2.056</td> <td>8.081</td> <td>15 064.00</td> </tr> <tr> <td>LIGHTSHIP</td> <td>2.126</td> <td>8.938</td> <td>4 543.00</td> </tr> <tr> <td>NORMAL BALLAST COND</td> <td>8.924</td> <td>4.578</td> <td>8 236.22</td> </tr> <tr> <td>SEG. BALLAST COND</td> <td>8.924</td> <td>4.578</td> <td>4 236.22</td> </tr> <tr> <td>DWT WITH BALL ONLY</td> <td></td> <td></td> <td></td> </tr> <tr> <td>FWA</td> <td></td> <td></td> <td></td> </tr> <tr> <td>TPC @ Summer draft</td> <td></td> <td>50.7 TCM</td> <td></td> </tr> </tbody> </table>			FREEBOARD	DRAFT	DWT	TRICAL	2.348	7.151	15 966.00	SUMMER	2.202	7.616	15 291.00	WINTER	2.056	8.081	15 064.00	LIGHTSHIP	2.126	8.938	4 543.00	NORMAL BALLAST COND	8.924	4.578	8 236.22	SEG. BALLAST COND	8.924	4.578	4 236.22	DWT WITH BALL ONLY				FWA				TPC @ Summer draft		50.7 TCM		OTHER DETAILS H. Level Alarm 95% Overfill Alarm 98% Level gauge					
	FREEBOARD	DRAFT	DWT																																												
TRICAL	2.348	7.151	15 966.00																																												
SUMMER	2.202	7.616	15 291.00																																												
WINTER	2.056	8.081	15 064.00																																												
LIGHTSHIP	2.126	8.938	4 543.00																																												
NORMAL BALLAST COND	8.924	4.578	8 236.22																																												
SEG. BALLAST COND	8.924	4.578	4 236.22																																												
DWT WITH BALL ONLY																																															
FWA																																															
TPC @ Summer draft		50.7 TCM																																													
MACHINERY / PROPELLER / RUDDER MAIN ENGINE HITACHI BAW / J.45 GFC M.C.R 170 RPM N.C.R 170 RPM MAX CRITICAL RANGE 72 - 87 RPM AUX. BOILER (1 set) SACURTS - STARBUCK CPE - 180 GENERATOR (3 sets) 2 X 400KW X 450V, 738 RPM EMER. D.G. (1) DEUTZ / 7.5pk, MC 204D PROPELLER AEROFOL - 4.8m dia, 7.5pk RUDDER TAL TS 21 STEERING GEAR Type: PTS 132N / 7.5KW P.W GENERATOR CAP 21 ton/day		BURNER TANKS <table border="1"> <tbody> <tr> <td>FD DT (H)</td> <td>487.20</td> </tr> <tr> <td>FD DT (P)</td> <td>268.80</td> </tr> <tr> <td>FD DT (S)</td> <td>268.80</td> </tr> <tr> <td>PG (SERV)</td> <td>34.00</td> </tr> <tr> <td>FD (RETT)</td> <td>27.00</td> </tr> <tr> <td>TOTAL</td> <td>1 966.80</td> </tr> <tr> <td>BO (SETT)</td> <td>5.00</td> </tr> <tr> <td>DO (SERV)</td> <td>5.00</td> </tr> <tr> <td>NO-DUMP</td> <td>83.00</td> </tr> <tr> <td>DO (TMS)</td> <td>80.40</td> </tr> <tr> <td>TOTAL</td> <td>123.40</td> </tr> </tbody> </table>		FD DT (H)	487.20	FD DT (P)	268.80	FD DT (S)	268.80	PG (SERV)	34.00	FD (RETT)	27.00	TOTAL	1 966.80	BO (SETT)	5.00	DO (SERV)	5.00	NO-DUMP	83.00	DO (TMS)	80.40	TOTAL	123.40																						
FD DT (H)	487.20																																														
FD DT (P)	268.80																																														
FD DT (S)	268.80																																														
PG (SERV)	34.00																																														
FD (RETT)	27.00																																														
TOTAL	1 966.80																																														
BO (SETT)	5.00																																														
DO (SERV)	5.00																																														
NO-DUMP	83.00																																														
DO (TMS)	80.40																																														
TOTAL	123.40																																														
		WINCHES / WINDLASS / ROPES / EMERGENCY TOWING <table border="1"> <thead> <tr> <th></th> <th>FWD</th> <th>AFT</th> </tr> </thead> <tbody> <tr> <td>WINCHES</td> <td>2</td> <td>2</td> </tr> <tr> <td>WRG WRES</td> <td>1</td> <td>1</td> </tr> <tr> <td>Winch BHC</td> <td></td> <td></td> </tr> <tr> <td>WINDLASS</td> <td>2</td> <td>NA</td> </tr> <tr> <td>FIRE WIRE</td> <td>1</td> <td>1</td> </tr> <tr> <td>ANCHOR</td> <td>2</td> <td>NA</td> </tr> <tr> <td>EMG TOWING</td> <td>NA</td> <td>NA</td> </tr> </tbody> </table>			FWD	AFT	WINCHES	2	2	WRG WRES	1	1	Winch BHC			WINDLASS	2	NA	FIRE WIRE	1	1	ANCHOR	2	NA	EMG TOWING	NA	NA																				
	FWD	AFT																																													
WINCHES	2	2																																													
WRG WRES	1	1																																													
Winch BHC																																															
WINDLASS	2	NA																																													
FIRE WIRE	1	1																																													
ANCHOR	2	NA																																													
EMG TOWING	NA	NA																																													
CARGO AND BALLAST PUMPING SYSTEM <table border="1"> <thead> <tr> <th>MAIN PUMPS</th> <th>NO.</th> <th>CAPACITY</th> <th>HEAD</th> <th>RPM</th> </tr> </thead> <tbody> <tr> <td>CARGO OIL PIPs</td> <td>3</td> <td>500 M³/HR</td> <td>75</td> <td>3200</td> </tr> <tr> <td>STRIPPING PUMP</td> <td>1</td> <td>100 M³/HR</td> <td>125</td> <td></td> </tr> <tr> <td>TANK CLEANING P/P</td> <td>1</td> <td>100 M³/HR</td> <td>140</td> <td></td> </tr> <tr> <td>BALLAST PIPs</td> <td>1</td> <td>600 M³/HR</td> <td>30</td> <td>3200</td> </tr> <tr> <td>FRESH WATER P/P</td> <td>2</td> <td>130 M³/HR</td> <td>25</td> <td></td> </tr> </tbody> </table>		MAIN PUMPS	NO.	CAPACITY	HEAD	RPM	CARGO OIL PIPs	3	500 M ³ /HR	75	3200	STRIPPING PUMP	1	100 M ³ /HR	125		TANK CLEANING P/P	1	100 M ³ /HR	140		BALLAST PIPs	1	600 M ³ /HR	30	3200	FRESH WATER P/P	2	130 M ³ /HR	25		LIFE BOATS 2 x 42 pran 7.50 mtr / 7 kts spd water cooled engine LIFE RAFTS 5 x 25 PERSONS PROV. CRANE (2nos) 1 set x 2 ton 10 m/min outreach - 7.6 m															
MAIN PUMPS	NO.	CAPACITY	HEAD	RPM																																											
CARGO OIL PIPs	3	500 M ³ /HR	75	3200																																											
STRIPPING PUMP	1	100 M ³ /HR	125																																												
TANK CLEANING P/P	1	100 M ³ /HR	140																																												
BALLAST PIPs	1	600 M ³ /HR	30	3200																																											
FRESH WATER P/P	2	130 M ³ /HR	25																																												
CARGO HOSE CRANES HORIZONTAL STEAM DRIVEN CAPACITY : 5 TONS		MANIFOLD ARRANGEMENT (400 mm / 5set) <table border="1"> <tbody> <tr> <td>Distance of cargo manifold to cargo manifold</td> <td>1000 MM</td> </tr> <tr> <td>Distance of cargo manifold to vpr. return manifold</td> <td>NA</td> </tr> <tr> <td>Distance of manifolds to ship's rail</td> <td>4800 MM</td> </tr> <tr> <td>Distance of spill tray grating to centre of manifold</td> <td>900 MM</td> </tr> <tr> <td>Distance of main deck to centre of manifold</td> <td>1200 MM</td> </tr> <tr> <td>Distance of main deck to top of rail</td> <td>1000 MM</td> </tr> <tr> <td>Distance of top of rail to centre of manifold</td> <td>4800 MM</td> </tr> <tr> <td>Distance of manifold to ship side</td> <td>5000 MM</td> </tr> <tr> <td>Distance of manifold from keel</td> <td>18000 MM</td> </tr> </tbody> </table>		Distance of cargo manifold to cargo manifold	1000 MM	Distance of cargo manifold to vpr. return manifold	NA	Distance of manifolds to ship's rail	4800 MM	Distance of spill tray grating to centre of manifold	900 MM	Distance of main deck to centre of manifold	1200 MM	Distance of main deck to top of rail	1000 MM	Distance of top of rail to centre of manifold	4800 MM	Distance of manifold to ship side	5000 MM	Distance of manifold from keel	18000 MM																										
Distance of cargo manifold to cargo manifold	1000 MM																																														
Distance of cargo manifold to vpr. return manifold	NA																																														
Distance of manifolds to ship's rail	4800 MM																																														
Distance of spill tray grating to centre of manifold	900 MM																																														
Distance of main deck to centre of manifold	1200 MM																																														
Distance of main deck to top of rail	1000 MM																																														
Distance of top of rail to centre of manifold	4800 MM																																														
Distance of manifold to ship side	5000 MM																																														
Distance of manifold from keel	18000 MM																																														
IG / VAPOR EMISSION / VENTING <table border="1"> <tbody> <tr> <td>IG BLOWER CAPACITY (3 nos)</td> <td>NA</td> </tr> <tr> <td>PV VALVE PR./ VAC. SETTING</td> <td>NA</td> </tr> <tr> <td>PV BREAKER PR./ VAC. SETTING</td> <td>NA</td> </tr> </tbody> </table>		IG BLOWER CAPACITY (3 nos)	NA	PV VALVE PR./ VAC. SETTING	NA	PV BREAKER PR./ VAC. SETTING	NA	FIRE FIGHTING SYSTEM <table border="1"> <tbody> <tr> <td>ER/IM</td> <td>FOAM X WATER</td> </tr> <tr> <td>PUMP ROOM</td> <td>FOAM X WATER</td> </tr> <tr> <td>CARGO/DRK AREA</td> <td>FOAM X WATER</td> </tr> </tbody> </table>		ER/IM	FOAM X WATER	PUMP ROOM	FOAM X WATER	CARGO/DRK AREA	FOAM X WATER																																
IG BLOWER CAPACITY (3 nos)	NA																																														
PV VALVE PR./ VAC. SETTING	NA																																														
PV BREAKER PR./ VAC. SETTING	NA																																														
ER/IM	FOAM X WATER																																														
PUMP ROOM	FOAM X WATER																																														
CARGO/DRK AREA	FOAM X WATER																																														