

FORM 22
IMMIGRATION ACT
(CHAPTER 133)

IMMIGRATION REGULATIONS
CREW LIST

Name Of Vessel : Marina Unice
Flag : Singapore
Call Sign : 9V9526
GRT/NRT : 481/144
Last Place Embarkation:

Agent in Singapore : Marina Towage Pte Ltd
Owner : Marina Towage Pte Ltd
Date Of Arrival :
Date of Purpose Departure :

No	Name	Sex	D.O.B	Nationality	Travel Doc	Expiry date	W/Permit PIN/No.	Duties Onboard
1	SANGGAM MANURUNG	M	05/03/1978	Indonesia	V 122867	08/11/2015	G 6974959 W	Master
2	AKBAR	M	13/11/1971	Indonesia	A 6834967	05/09/2018	G 8235419 R	Ch. OFF
3	DWI SARWOKO	M	29/08/1977	Indonesia	A 735140	05/01/2019	G 2524544 Q	Ch.ENG
4	LINUS BIN ANTHON	M	06/09/1984	Indonesia	V 123132	10/11/2015	G 6849025 N	2 nd ENG
5	TOMY DWI CAHYOKO	M	25/04/1983	Indonesia	J 851323	05/04/2015	G 2211749 T	AB
6	ARYANTO	M	29/08/1972	Indonesia	A 2302526	11/04/2017	G 2566687 P	AB



Crew List



SHIP PARTICULARS

Ship Name	: MARINA UNICE
Port Of Registry	: Singapore
Type Of Ship	: ASD Tug
Class	: BV
Years Built	: 2012
Place Of Built	: Yantai HaiYue Marine Technology Co.Ltd, China
Call Sign	: 9V9526
Official Number	: 397231
IMO Number	: 9667796
MMSI Number	: 566718000
ST Lisence Number	: ST 8811 H
GRT	: 481 T
NRT	: 144 T
LOA	: 36.30 M
Breadth Moulded	: 11.60 M
Depth Moulded	: 5.40 M
Maximum Draft	: 5.20 M
High	: 21.0 M
Bollard Pull	: 68.77 T (Ahead) / 67.55 T (Astern)
Horse Power	: 2 X 2500 BHP
Sea Speed	: 13 Knots
Main Engine	: 2 X Niigata 6MG(L)28HX
Propulsion	: Azimuth 360° . 2 X Niigata ZP-41
Auxiliary Engine	: 2 X Cummins 6LTAA8.9-6M-200
	: Cummins 6BT5.9-6M83
Towing Winch	: FWD. WRQ Capacity 2X110mXØ120mm (S.W.R 7 Layer) SWL 175 T (PP Rope)
	: AFT. WRQ Capacity 1000mXØ52mm (S.W.R 10 Layer) SWL 175 T (Wire Rope)
Tuger Winch	: WRQ Capacity 200mXØ22mm SWL 15 T (Wire Rope)
Capstan	: WRQ SWL 5T
Anchor Windlass	: WRQ Chain Size Ø26mm U2 Stud Link SWL 17.5T
Fire Fighting Equipment	: FFS Full FIFI Class 1
Navigational Aids	: Sea Area A1,A2,A3
FW Capacity	: 40 T
FO Capacity	: 270 T
FO Consumption	: 13 T /Day
Crew Capacity	: 12 Persons
Email	: marina.unice@marinatowage.sg
Satellite Phone	: +65 3158 4403
Owner	: MARINA TOWAGE PTE LTD
Office	: 31 Bukit Batok Crescent #01-30 The Splendour Singapore 658070
Phone	: +65 6515 8558

Ships Particulars

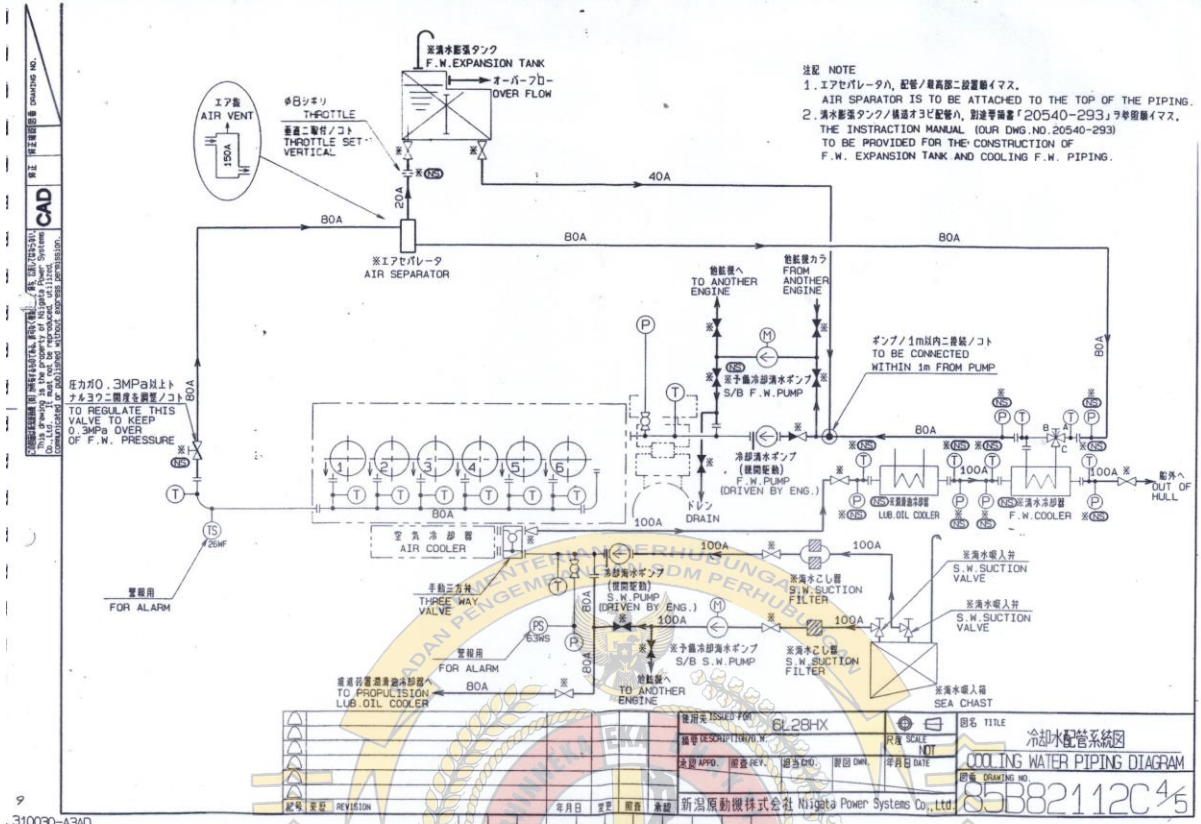

発行元 ISSUED FOR	6L28HX	図名 TITLE	冷却水配管系統図
図号 DRAWING NO.		尺貫 SCALE	1/1
承認 APPRO. 図検 REV. 構造 CDO. 製図 DWK. 年月日 DATE		図番 (Drawing No.)	85382112C46
年月日 製図 製図 承認	新潟原動機株式会社 Niigata Power Systems Co., Ltd.		

Instalasi Temperature Control Valve

DIRECT OPERATED (ROTARY FAIL-SAFE)

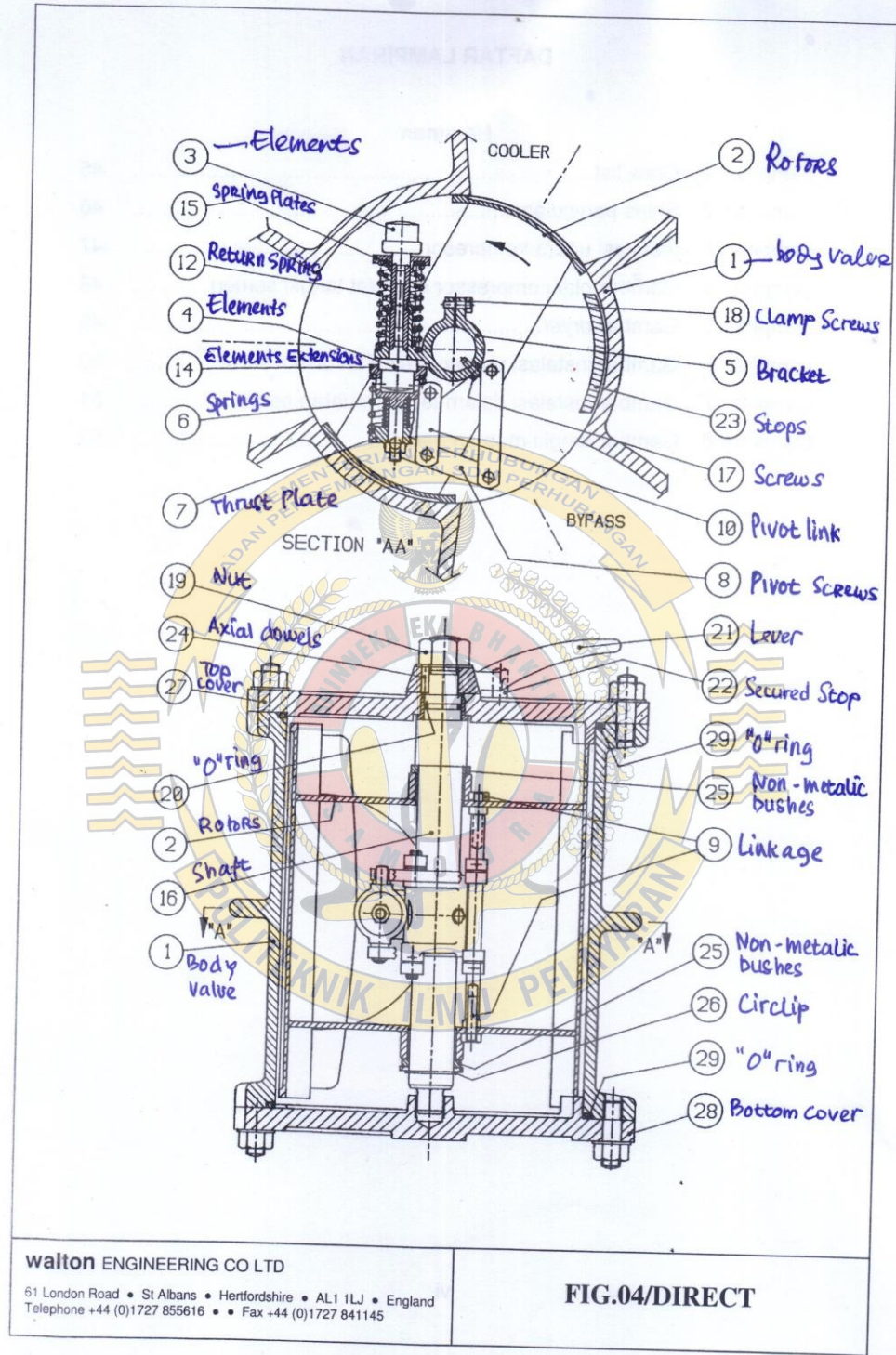

walton ENGINEERING CO LTD
 61 London Road • St Albans • Hertfordshire • AL1 1LJ • England
 Telephone +44 (0)1727 855616 • Fax +44 (0)1727 841145

FIG.04/DIRECT



Temperature Control Valve



Perawatan Fresh Water Cooler



Harbour Tug Marina Unice

